

Bass Brass

Joy to the world

version 2015

G F Handel
arr. Douglas Sham

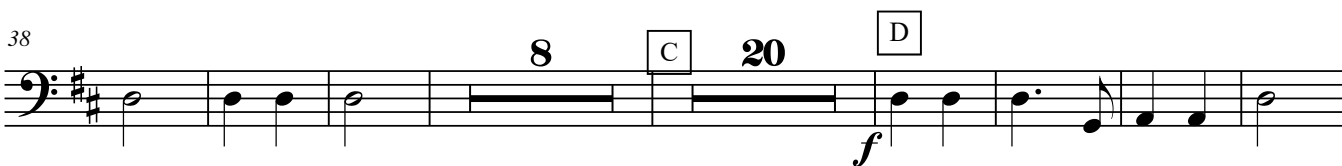

Come, Thou Long-Expected Jesus

Trombone

2015 Xmas

Rowland Prichard (1830)

arr. Wilson Fong

8 A B 32

45

53

61 *Broad, slower*

69

Cello/Bass

03a O Come Emmanuel

Ancient Plainsong
arr Wilson Fong

♩ = 108
Introduction

Cello Bass

04 Long Ago Prophets Knew

Ancient Plainsong
arr Wilson Fong

with DBass

f

5

9

13

17

06 Hark the Herald Angels Sing

Trombone

[Subtitle]

[Composer]
Arr Vivian Cham

6

12

19

B 20 **C**

50

55

61

A

Bass
(and Tromb)

O Holy Night

Adolphe-Charles Adam
arr Wilson Fong 2008

10

A B

p *p* *f*

18

25

C

p

33

41

f

49

D

f

57

f *ff*

64

mf *f* *p* *rit.*

2015 Christmas Day Carol services

FOR Details / Inquiries: Wilson Fong @ 0411215700 wilson.fong@cabc-wr.org

Summary

- 2 services: English and Chinese (bilingual, Choir presentation in Cantonese)
- Calling of orchestra and choir, Musicians of other churches may join us
- Venue for practices and rehearsals – CABC West Ryde Hall, 1 Reserve Street, West Ryde.

Schedule:

| | |
|--|---|
| Choir | Orchestra |
| (Normal choir practise on Nov 1 and 8) | |
| Nov 29 (Sun) 2:15-3:30 | |
| Dec 6 (Sun) 2:15-3:30 | (CABC Internal) 3:30-5:30pm, 1 st reading of music |
| Dec 13 (Sun) EVENING 6-9pm | Dec 13 (Sun) EVENING 715pm for 730pm-9pm rehearsal |
| Dec 20 (Sun) 3:30-6pm | Dec 20 (Sun) 315pm for 3:30-6pm rehearsal |
| Dec 25 (Fri) 845am – 12:30pm | Dec 25 (Fri) 845am – 12:30pm |

Dec 25 - 9:30am service and 11am service

| | | |
|-----------------------------------|--|--|
| Prelude | <i>Joy to the World</i> | Orchestra ONLY (1 verse) |
| Welcome and call to worship | | |
| Carol | <i>Come, Thou Long-expected Jesus</i> | Orchestra |
| Reading from the prophet Isaiah | Isaiah 7:13-14, 9:2-7 God is with us | |
| Carol (Eng) or Anthem (opt.Chi) | <i>O Come Immanuel</i> or <i>Veni Emmanuel (Kodaly)</i> | Strings (Carol) or small group + St quartet (Anthem) |
| Reading from the prophet Jeremiah | Jeremiah 33:14-16 The Lord's Eternal Covenant with David | |
| Carol | <i>Long Ago, Prophets Knew (1-2)</i> | Orchestra |
| Reading from the prophet Malachi | Malachi 3:1-4 Who can endure the day of his coming | |
| Prayer of confession | | |
| Choir | <i>Prayer to Jesus</i> | Choir + string quartet |
| Reading from the gospel | Luke 2:1-7 The Birth of Jesus | |
| Carol | <i>Silent Night</i> | Only voices |
| Reading from the gospel | Luke 2:8-20 The Witness of the Shepherds | |
| Carol | <i>Hark the Herald Angel Sing</i> | Orchestra |
| Choir | <i>O Holy Night</i> | Solo, Choir & Orchestra |
| Short Message | Eg. Are you ready for the coming of Jesus? | |
| Response and offering | <i>Come, Thou Long-expected Jesus</i> | Orchestra |
| Announcement | | |
| Blessing | | |
| Final Carol | <i>Joy to the World</i> | Orchestra |