

Flute 2

# Joy to the world

version 2015

G F Handel  
arr. Douglas Sham

mf

9

A

19

*p* *mp* *mf*

27

B

3

*f*

38

*mf* *mf*

46

C

20

D

*f*

74

*mp*

83

rit.

*f*

# Come, Thou Long-Expected Jesus

Flute 2

2015 Xmas

Rowland Prichard (1830)

arr. Wilson Fong

Flute 2

# 03a O Come Emmanuel

Ancient Plainsong  
arr Wilson Fong

$\bullet = 108$   
*Introduction* A **11**

23 B

29

35

41

47 C **11** *f* *2nd time only*  
*f* *p* *mf*

63 *2nd time ritard.* 1. 2.

Flute 2

# 04 Long Ago Prophets Knew

Ancient Plainsong  
arr Wilson Fong

( 2nd time only )

13

17

# 06 Hark the Herald Angels Sing

Flute 2

[Subtitle]

[Composer]  
Arr Vivian Cham

A

B

4

C

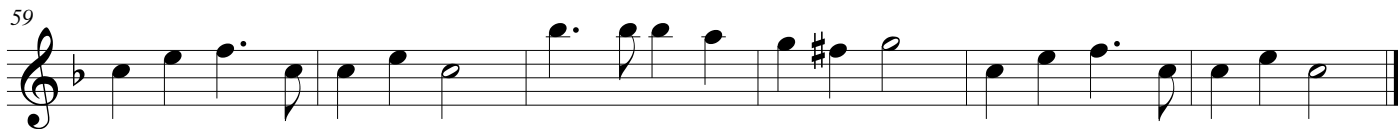
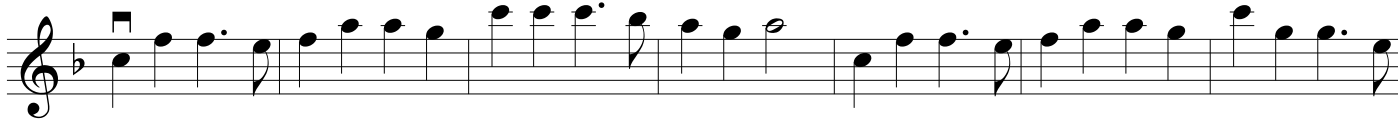

## 2015 Christmas Day Carol services

FOR Details / Inquiries: Wilson Fong @ 0411215700 wilson.fong@cabc-wr.org

### Summary

- 2 services: English and Chinese (bilingual, Choir presentation in Cantonese)
- Calling of orchestra and choir, Musicians of other churches may join us
- Venue for practices and rehearsals – CABC West Ryde Hall, 1 Reserve Street, West Ryde.

### Schedule:

Choir	Orchestra
(Normal choir practise on Nov 1 and 8)	
Nov 29 (Sun) 2:15-3:30	
Dec 6 (Sun) 2:15-3:30	(CABC Internal) 3:30-5:30pm, 1 <sup>st</sup> reading of music
<b>Dec 13 (Sun) EVENING 6-9pm</b>	<b>Dec 13 (Sun) EVENING 715pm for 730pm-9pm rehearsal</b>
<b>Dec 20 (Sun) 3:30-6pm</b>	<b>Dec 20 (Sun) 315pm for 3:30-6pm rehearsal</b>
<b>Dec 25 (Fri) 845am – 12:30pm</b>	<b>Dec 25 (Fri) 845am – 12:30pm</b>

### Dec 25 - 9:30am service and 11am service

Prelude	<i>Joy to the World</i>	Orchestra ONLY (1 verse)
Welcome and call to worship		
Carol	<i>Come, Thou Long-expected Jesus</i>	Orchestra
Reading from the prophet Isaiah	Isaiah 7:13-14, 9:2-7 God is with us	
Carol (Eng) or Anthem (opt.Chi)	<i>O Come Immanuel</i> or <i>Veni Emmanuel (Kodaly)</i>	Strings (Carol) or small group + St quartet (Anthem)
Reading from the prophet Jeremiah	Jeremiah 33:14-16 The Lord's Eternal Covenant with David	
Carol	<i>Long Ago, Prophets Knew (1-2)</i>	Orchestra
Reading from the prophet Malachi	Malachi 3:1-4 Who can endure the day of his coming	
Prayer of confession		
Choir	<i>Prayer to Jesus</i>	Choir + string quartet
Reading from the gospel	Luke 2:1-7 The Birth of Jesus	
Carol	<i>Silent Night</i>	Only voices
Reading from the gospel	Luke 2:8-20 The Witness of the Shepherds	
Carol	<i>Hark the Herald Angel Sing</i>	Orchestra
Choir	<i>O Holy Night</i>	Solo, Choir & Orchestra
Short Message	Eg. Are you ready for the coming of Jesus?	
Response and offering	<i>Come, Thou Long-expected Jesus</i>	Orchestra
Announcement		
Blessing		
Final Carol	<i>Joy to the World</i>	Orchestra

Flute 2

# O Holy Night

Adolphe-Charles Adam  
arr Wilson Fong 2008

The musical score for Flute 2 is written in common time (C) and consists of several systems of music. The score includes various dynamics and articulations:
