

Flute 1

# Joy to the world

version 2015

G F Handel  
arr. Douglas Sham

*f*

9 **A**

19 *mp* *mf* *f*

27 **B** 3 *mp*

38 *mp* *f*

46 **C** 20 **D** *f*

74 *mf*

83 *ff* *rit.*

# Come, Thou Long-Expected Jesus

Flute 1

2015 Xmas

Rowland Prichard (1830)

arr. Wilson Fong

Flute 1

# 03a O Come Emmanuel

Ancient Plainsong  
arr Wilson Fong

**Introduction**  
♩ = 108

**A** 5

*mp*

17

*f* *p* *mp*

23

**B**

*mf*

29

35

*f* *p*

41

*mf*

47

**C** 11

2nd time only

*p* *mf*

62

2nd time ritard.

1. 2.

Flute 1

# 04 Long Ago Prophets Knew

Ancient Plainsong  
arr Wilson Fong

2nd time only

9

13

17

# 06 Hark the Herald Angels Sing

Flute 1

[Subtitle]

[Composer]  
Arr Vivian Cham

A

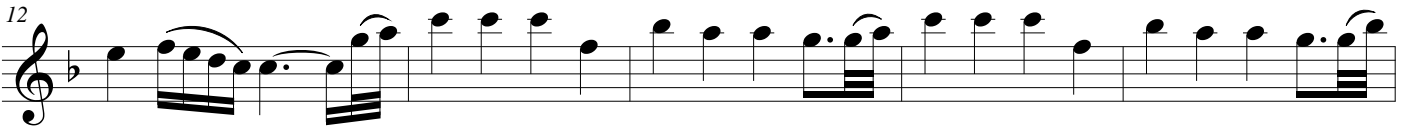
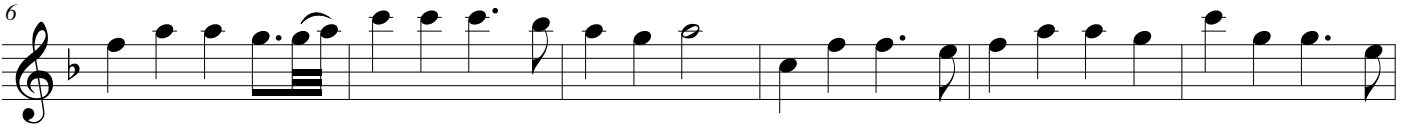

B

C

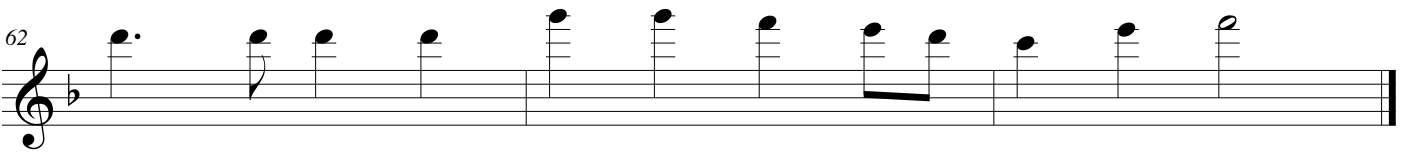
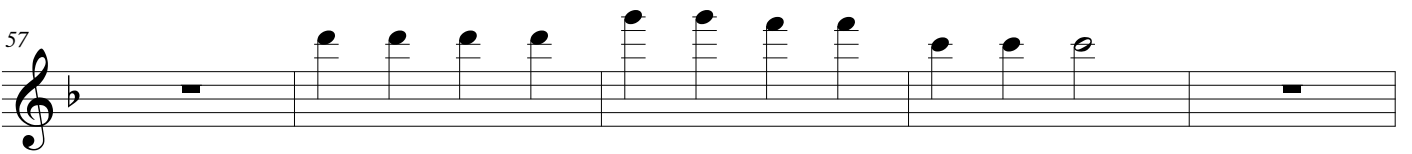
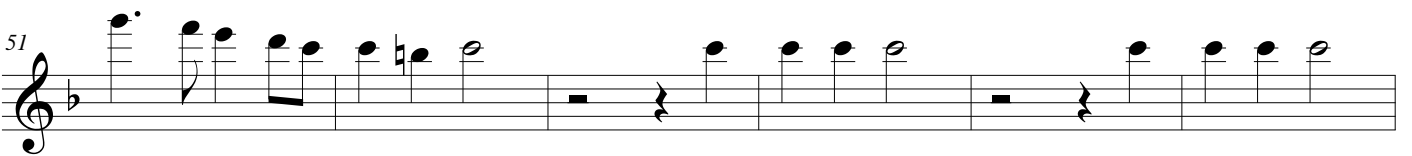

Flute 1

# O Holy Night

Adolphe-Charles Adam  
arr Wilson Fong 2008

A 7 2

14 *mp*

*f*

20

C 27 7 4

*mf* *f*

43

49 D 7 3 3 3 3

*f*

55 3 3 3 3 3 3 3 3 3 3

58 3 3 3 3 3 3 3 3 3

62 *f* *ff* *mf* *f*

68 *p* *rit.*

## 2015 Christmas Day Carol services

FOR Details / Inquiries: Wilson Fong @ 0411215700 wilson.fong@cabc-wr.org

### Summary

- 2 services: English and Chinese (bilingual, Choir presentation in Cantonese)
- Calling of orchestra and choir, Musicians of other churches may join us
- Venue for practices and rehearsals – CABC West Ryde Hall, 1 Reserve Street, West Ryde.

### Schedule:

Choir	Orchestra
(Normal choir practise on Nov 1 and 8)	
Nov 29 (Sun) 2:15-3:30	
Dec 6 (Sun) 2:15-3:30	(CABC Internal) 3:30-5:30pm, 1 <sup>st</sup> reading of music
<b>Dec 13 (Sun) EVENING 6-9pm</b>	<b>Dec 13 (Sun) EVENING 715pm for 730pm-9pm rehearsal</b>
<b>Dec 20 (Sun) 3:30-6pm</b>	<b>Dec 20 (Sun) 315pm for 3:30-6pm rehearsal</b>
<b>Dec 25 (Fri) 845am – 12:30pm</b>	<b>Dec 25 (Fri) 845am – 12:30pm</b>

### Dec 25 - 9:30am service and 11am service

Prelude	<i>Joy to the World</i>	Orchestra ONLY (1 verse)
Welcome and call to worship		
Carol	<i>Come, Thou Long-expected Jesus</i>	Orchestra
Reading from the prophet Isaiah	Isaiah 7:13-14, 9:2-7 God is with us	
Carol (Eng) or Anthem (opt.Chi)	<i>O Come Immanuel</i> or <i>Veni Emmanuel (Kodaly)</i>	Strings (Carol) or small group + St quartet (Anthem)
Reading from the prophet Jeremiah	Jeremiah 33:14-16 The Lord's Eternal Covenant with David	
Carol	<i>Long Ago, Prophets Knew (1-2)</i>	Orchestra
Reading from the prophet Malachi	Malachi 3:1-4 Who can endure the day of his coming	
Prayer of confession		
Choir	<i>Prayer to Jesus</i>	Choir + string quartet
Reading from the gospel	Luke 2:1-7 The Birth of Jesus	
Carol	<i>Silent Night</i>	Only voices
Reading from the gospel	Luke 2:8-20 The Witness of the Shepherds	
Carol	<i>Hark the Herald Angel Sing</i>	Orchestra
Choir	<i>O Holy Night</i>	Solo, Choir & Orchestra
Short Message	Eg. Are you ready for the coming of Jesus?	
Response and offering	<i>Come, Thou Long-expected Jesus</i>	Orchestra
Announcement		
Blessing		
Final Carol	<i>Joy to the World</i>	Orchestra