

Cello

Joy to the world

version 2015

G F Handel
arr. Douglas Sham

Come, Thou Long-Expected Jesus

Cello

2015 Xmas

Rowland Prichard (1830)

arr. Wilson Fong

mf

A

8

16

24

33

B

8

56

65 *Broad, slower*

Cello/Bass

03a O Come Emmanuel

Ancient Plainsong
arr Wilson Fong

♩ = 108
Introduction

Cello

03b Veni Emmanuel

**quartet only

Zoltan Kodaly
from French Missal

(♩ = c. 58) 1

pp

6 *cresc.*

12 *f*

17 2 *mf*

23 *cresc.*

29 *f*

34 3 *f*

40 *dim.*

46 *Rall. pp* *a tempo* *f*

03b Veni Emmanuel - p.2

4

51 *p*

56 *dim. pp sost.*

62 *a tempo cresc. f*

68 *dim. p* 5

73 *cresc.*

79 *f Div. ff*

85 *Rall.*

91 *dim. p*

Cello Bass

04 Long Ago Prophets Knew

Ancient Plainsong
arr Wilson Fong

with DBass

f

5

9

13

17

Cello

05 Prayer to Jesus

禱求耶穌

Richard de Castre (1430)
劉永生 (c) 浩聲讚衞 (2009)

Carol in Dorian mode
Sir Richard R. Terry (1923)

06 Hark the Herald Angels Sing

Cello

[Subtitle]

[Composer]
Arr Vivian Cham

A

6

12

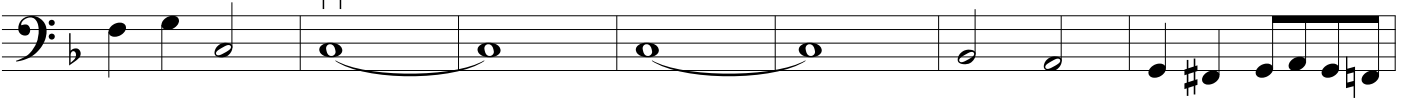

19

B

31

38

43

C

49

55

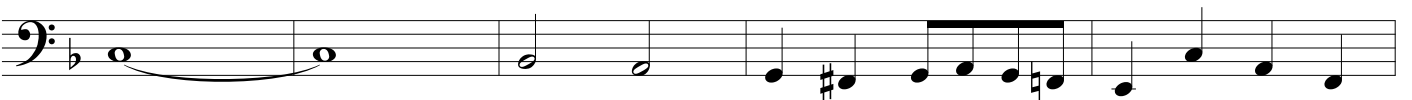

60

Cello

O Holy Night

Adolphe-Charles Adam
arr Wilson Fong 2008

9

15

23

31

39

46

53

61

68

A

B

C

D

p

f

mf

f

ff

rit.

p

Bass
(and Tromb)

O Holy Night

Adolphe-Charles Adam
arr Wilson Fong 2008

10

A

B

p *p* *f*

18

25

C

p

33

41

f

49

D

f

57

f *ff*

64

mf *f* *p* *rit.*

2015 Christmas Day Carol services

FOR Details / Inquiries: Wilson Fong @ 0411215700 wilson.fong@cabc-wr.org

Summary

- 2 services: English and Chinese (bilingual, Choir presentation in Cantonese)
- Calling of orchestra and choir, Musicians of other churches may join us
- Venue for practices and rehearsals – CABC West Ryde Hall, 1 Reserve Street, West Ryde.

Schedule:

Choir	Orchestra
(Normal choir practise on Nov 1 and 8)	
Nov 29 (Sun) 2:15-3:30	
Dec 6 (Sun) 2:15-3:30	(CABC Internal) 3:30-5:30pm, 1 st reading of music
Dec 13 (Sun) EVENING 6-9pm	Dec 13 (Sun) EVENING 715pm for 730pm-9pm rehearsal
Dec 20 (Sun) 3:30-6pm	Dec 20 (Sun) 315pm for 3:30-6pm rehearsal
Dec 25 (Fri) 845am – 12:30pm	Dec 25 (Fri) 845am – 12:30pm

Dec 25 - 9:30am service and 11am service

Prelude	<i>Joy to the World</i>	Orchestra ONLY (1 verse)
Welcome and call to worship		
Carol	<i>Come, Thou Long-expected Jesus</i>	Orchestra
Reading from the prophet Isaiah	Isaiah 7:13-14, 9:2-7 God is with us	
Carol (Eng) or Anthem (opt.Chi)	<i>O Come Immanuel</i> or <i>Veni Emmanuel (Kodaly)</i>	Strings (Carol) or small group + St quartet (Anthem)
Reading from the prophet Jeremiah	Jeremiah 33:14-16 The Lord's Eternal Covenant with David	
Carol	<i>Long Ago, Prophets Knew (1-2)</i>	Orchestra
Reading from the prophet Malachi	Malachi 3:1-4 Who can endure the day of his coming	
Prayer of confession		
Choir	<i>Prayer to Jesus</i>	Choir + string quartet
Reading from the gospel	Luke 2:1-7 The Birth of Jesus	
Carol	<i>Silent Night</i>	Only voices
Reading from the gospel	Luke 2:8-20 The Witness of the Shepherds	
Carol	<i>Hark the Herald Angel Sing</i>	Orchestra
Choir	<i>O Holy Night</i>	Solo, Choir & Orchestra
Short Message	Eg. Are you ready for the coming of Jesus?	
Response and offering	<i>Come, Thou Long-expected Jesus</i>	Orchestra
Announcement		
Blessing		
Final Carol	<i>Joy to the World</i>	Orchestra